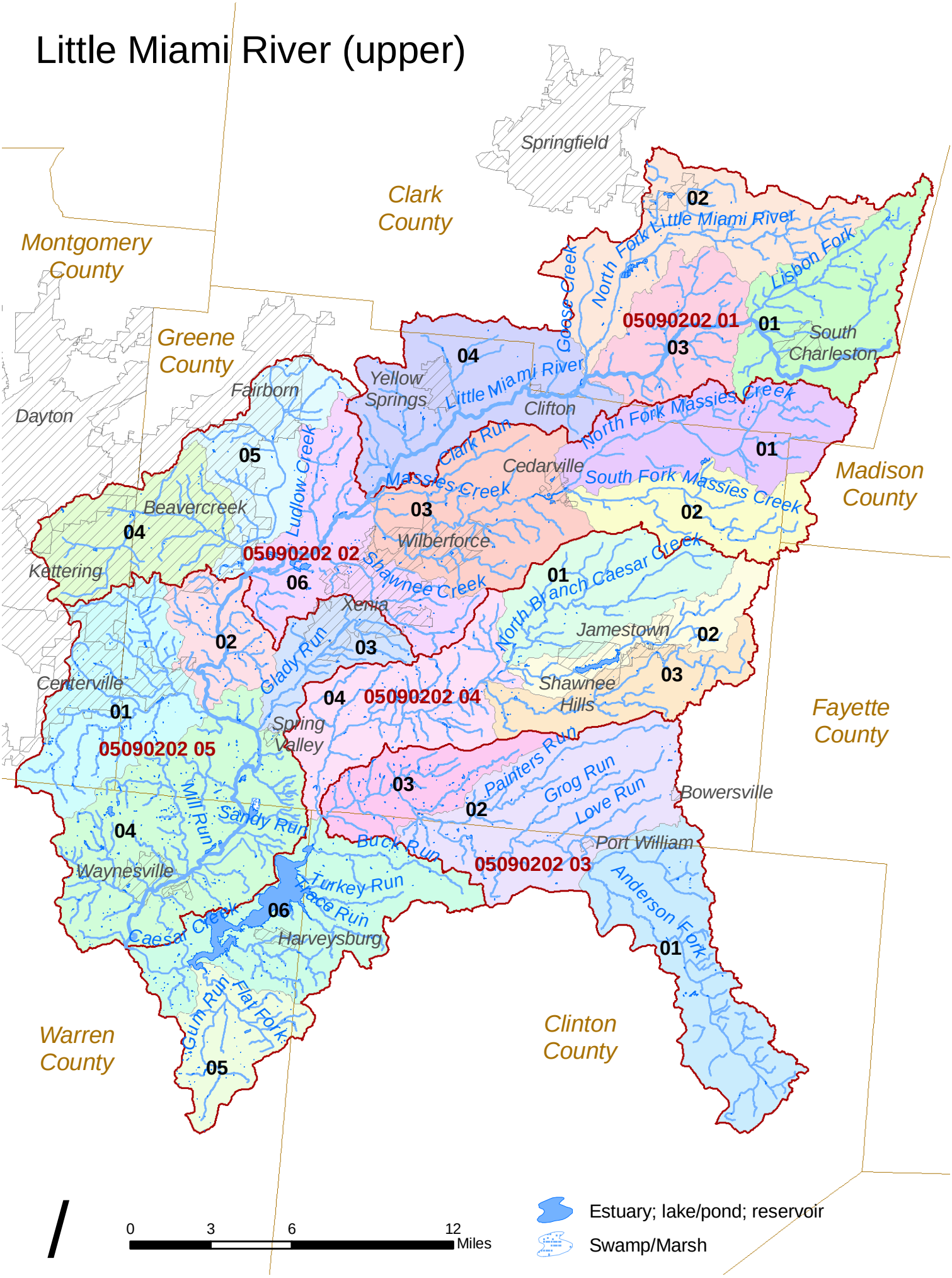Little Miami River (upper)