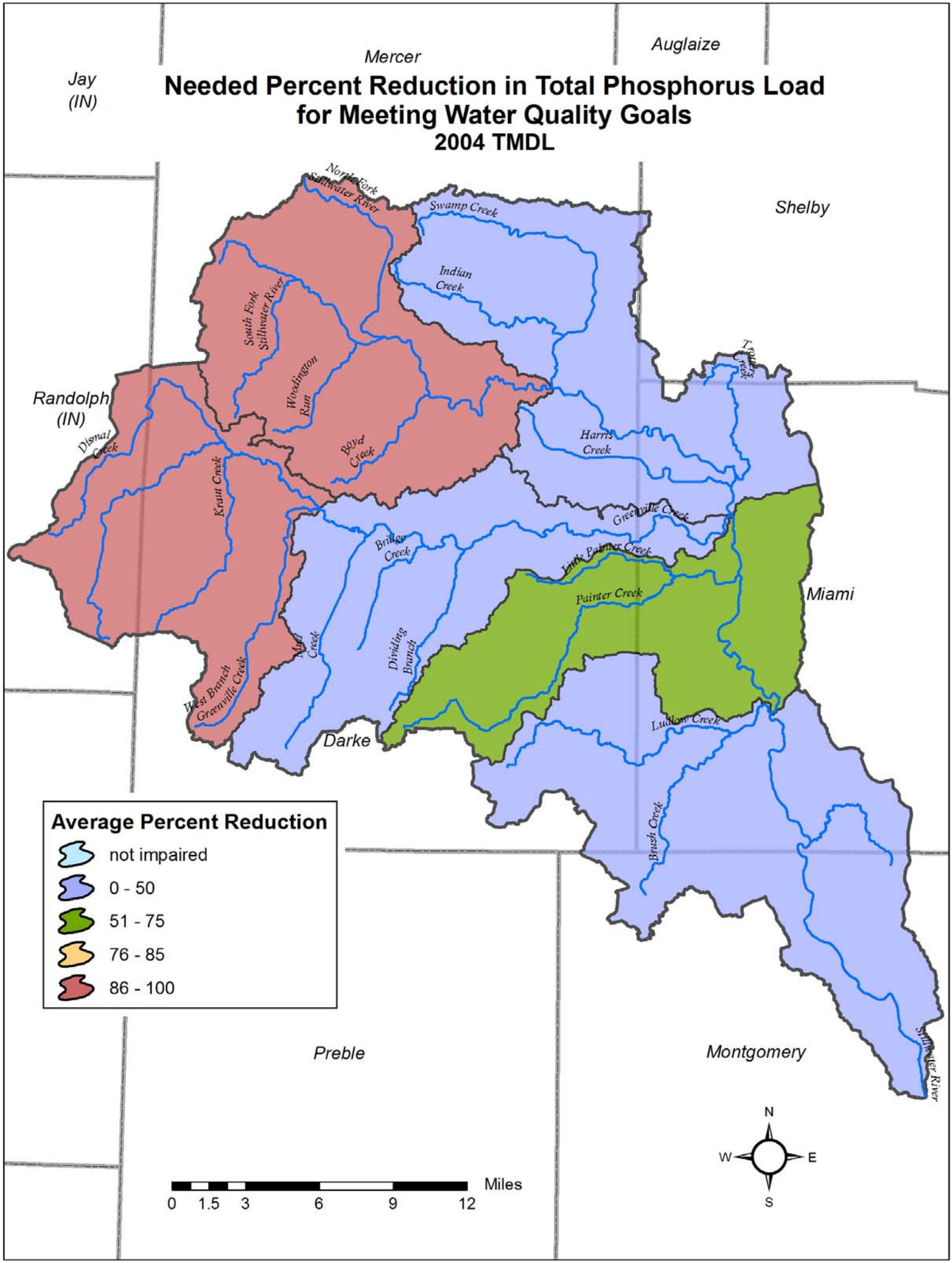Needed Percent Reduction in Total Phosphorus Load for Meeting Water Quality Goals
2004 TMDL