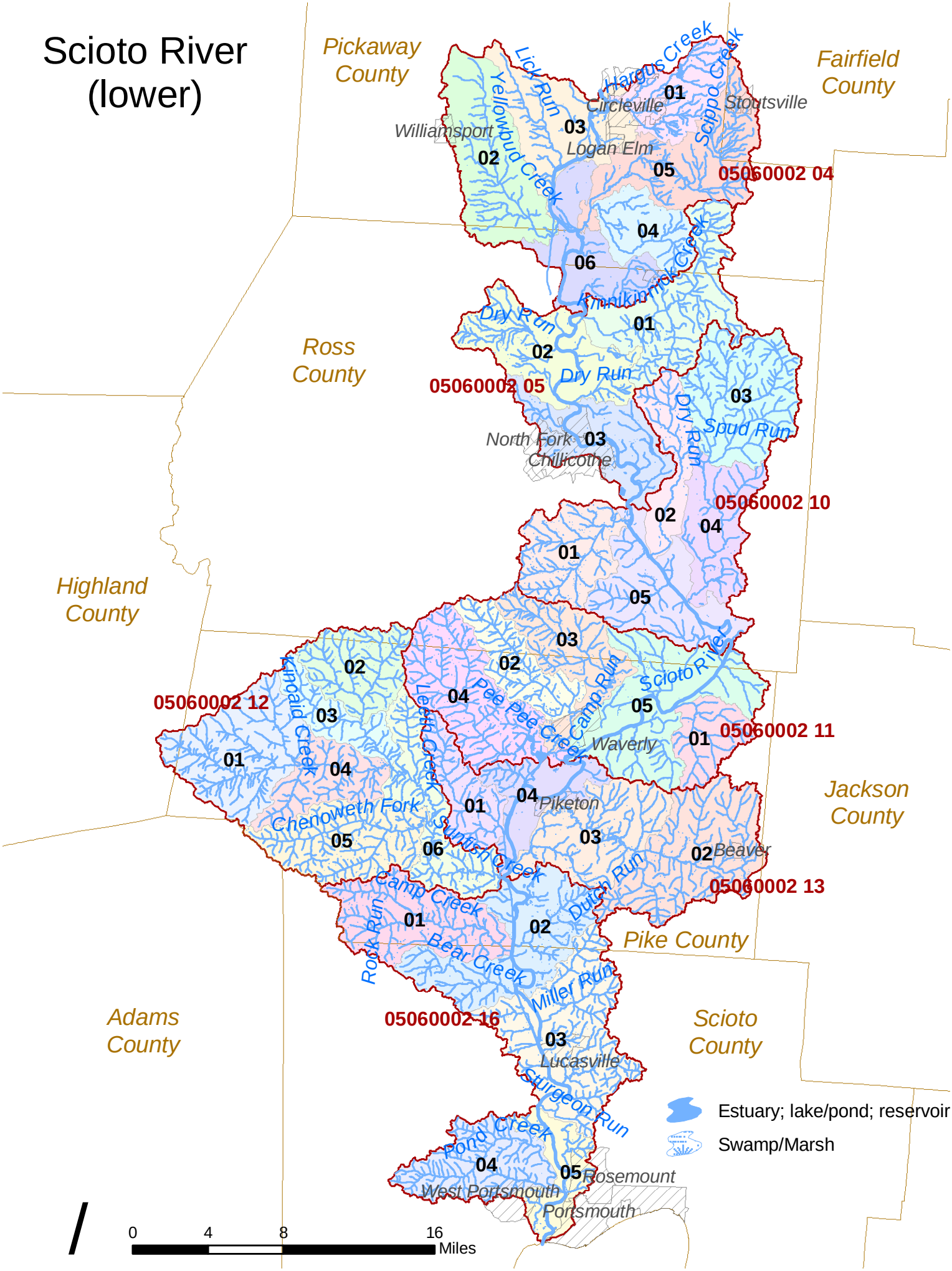

Scioto River (lower)
Pickaway County
Fairfield County
Ross County
Highland County
Jackson County
Pike County
Adams County
Scioto County
Lick Run
Yellowbud Creek
Hargus Creek
Scippo Creek
Circleville
Stoutsville
Williamsport
Logan Elm
05060002 04
Kinnikinnick Creek
Dry Run
05060002 05
Dry Run
Spud Run
North Fork
Chillicothe
05060002 10
Scioto River
Camp Run
Pee Pee Creek
Waverly
05060002 11
Kincaid Creek
Leeth Creek
Chenoweth Fork
Piketon
Sunfish Creek
Beaver
Dutch Run
05060002 13
Camp Creek
Rock Run
Bear Creek
Miller Run
05060002 16
Lucasville
Sturgeon Run
Pond Creek
Rosemount
West Portsmouth
Portsmouth
Estuary; lake/pond; reservoir
Swamp/Marsh
0
4
8
16
Miles