Ohio 2006 Integrated Report
Section 303(d) Reporting Category
Large River Assessment Units

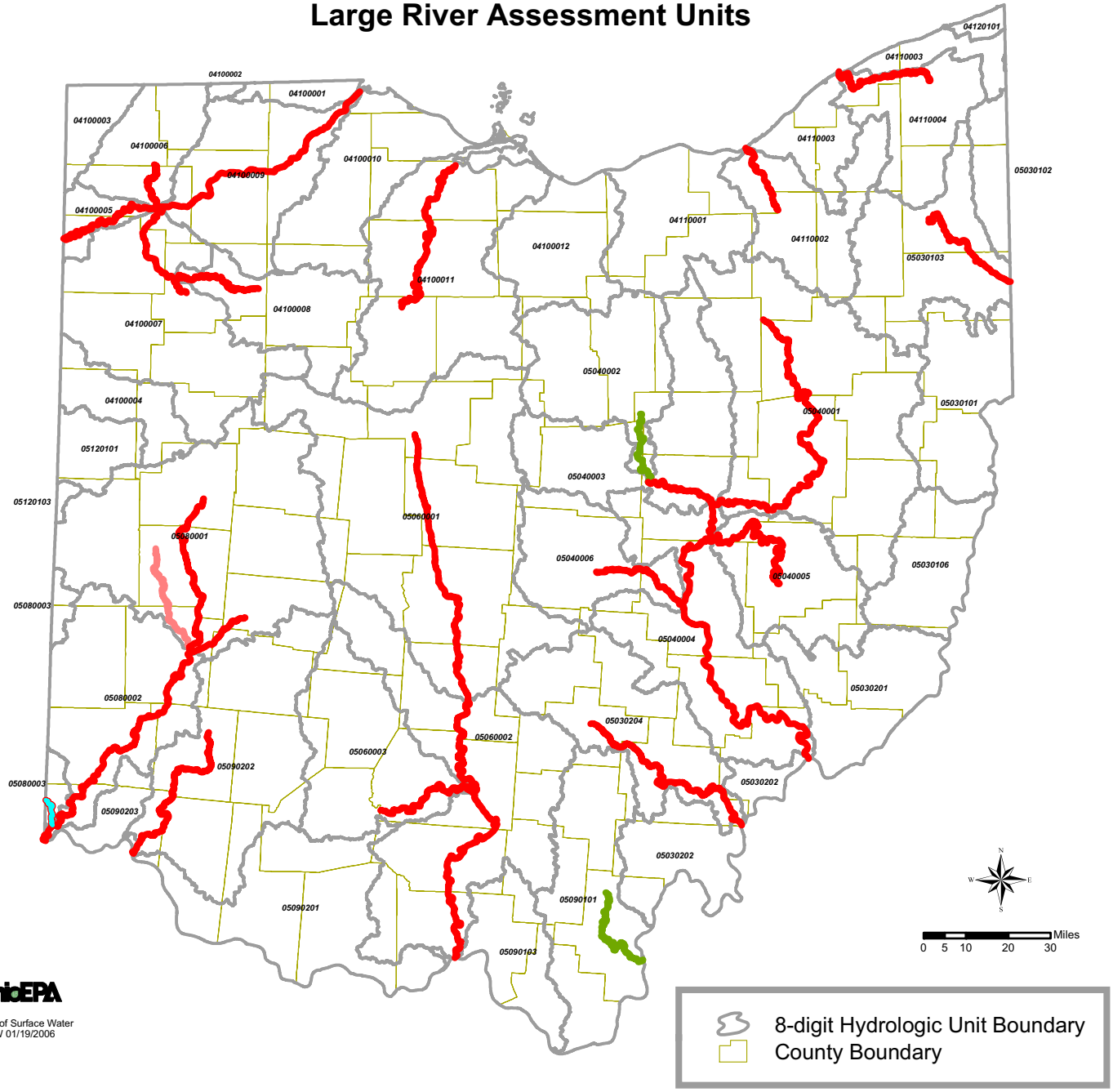

Reporting Category and Definition

1 All designated uses are met.

2 Some of the designated uses are met, but there is insufficient data to determine if remaining designated uses are met.

4C Water is impaired or threatened, but the impairment or threat is not caused by a pollutant.

5 Water is impaired or threatened, and a TMDL is needed.