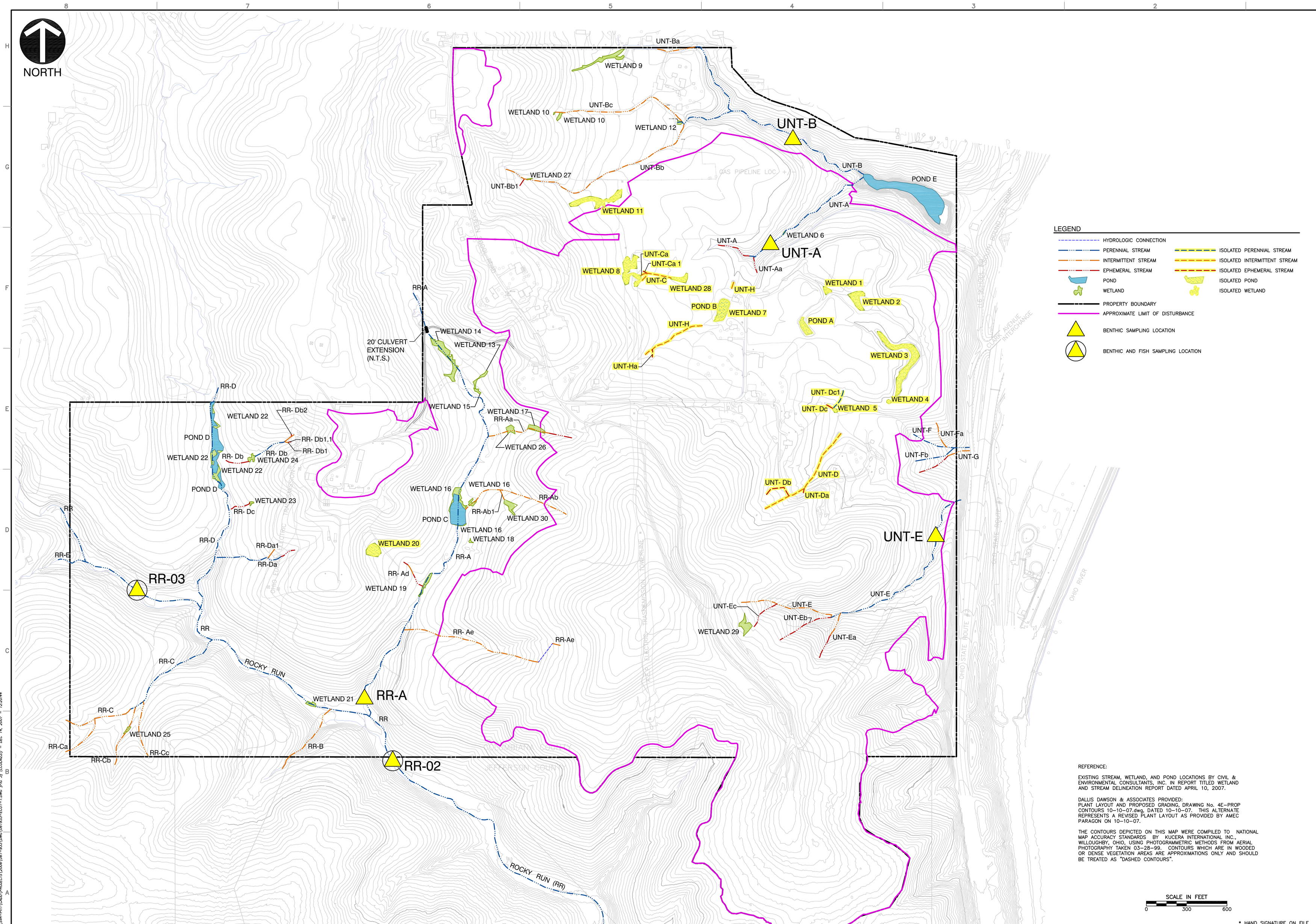

REFERENCE:

EXISTING STREAM, WETLAND, AND POND LOCATIONS BY CIVIL & ENVIRONMENTAL CONSULTANTS, INC. IN REPORT TITLED WETLAND AND STREAM DELINEATION REPORT DATED APRIL 10, 2007.

DALLIS DAWSON & ASSOCIATES PROVIDED:
PLANT LAYOUT AND PROPOSED GRADING, DRAWING No. 4E-PROP CONTOURS 10-10-07.dwg, DATED 10-10-07. THIS ALTERNATE REPRESENTS A REVISED PLANT LAYOUT AS PROVIDED BY AMEC PARAGON ON 10-10-07.

THE CONTOURS DEPICTED ON THIS MAP WERE COMPILED TO NATIONAL MAP ACCURACY STANDARDS BY KUCERA INTERNATIONAL INC., WILLOUGHBY, OHIO, USING PHOTOGRAMMETRIC METHODS FROM AERIAL PHOTOGRAPHY TAKEN 03-28-99. CONTOURS WHICH ARE IN WOODED OR DENSE VEGETATION AREAS ARE APPROXIMATIONS ONLY AND SHOULD BE TREATED AS "DASHED CONTOURS".

* HAND SIGNATURE ON FILE

SUBMITTAL RECORD

NO	DATE	DESCRIPTION
A	12/17/07	ORIGINAL SUBMISSION

Civil & Environmental Consultants, Inc.
333 Baldwin Road - Pittsburgh, PA 15205-9072
412-429-2324 · 800-365-2324
www.cecinc.com

OHIO RIVER CLEAN FUELS FACILITY
OHIO RIVER CLEAN FUELS, LLC
COLUMBIANA and JEFFERSON COUNTIES
WELLSVILLE, OHIO

PROPOSED SITE PLAN

DATE:	11/26/07	DRAWN BY:	LKC
DWG SCALE:	1"=300'	CHECKED BY:	DJP
PROJECT NO:			061-933
MANAGER APPROVAL:			*DAM

FIGURE NO.: 3