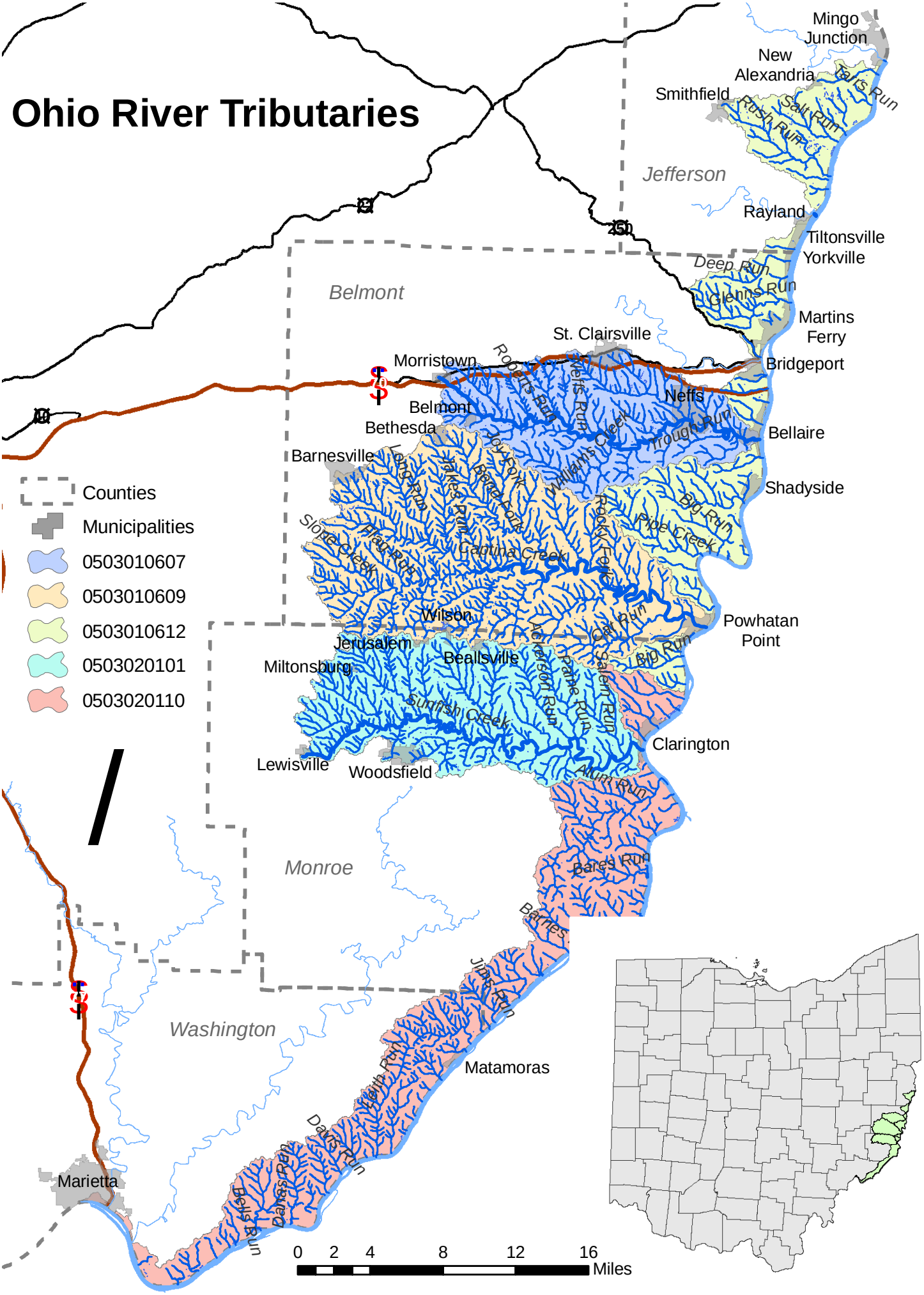Ohio River Tributaries